SMH Wills & Probate

Are you married?

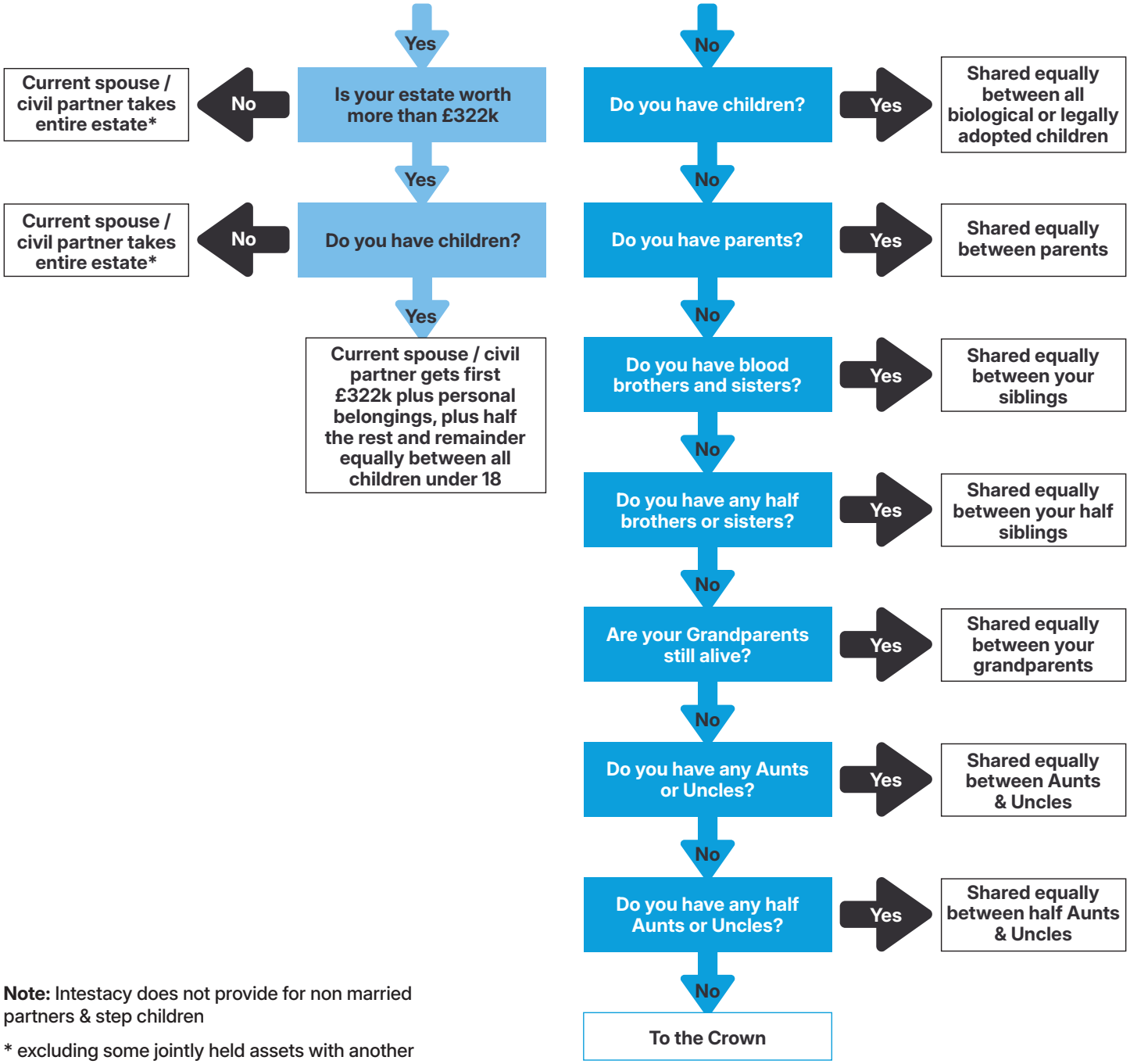

Note: Intestacy does not provide for non married partners & step children

* excluding some jointly held assets with another

Barnsley, Buxton, Chesterfield, Garforth, Harrogate, Huddersfield, Leeds, Rotherham, Sheffield & Wakefield

0330 1070 872

wills@smh.group

www.smh.group/wills-probate

Proud to be part of the SMH Group

Accounting & Business Advisory
Audit & Assurance | Commercial Finance
Corporate Finance | Financial Services
Payroll Services | Residential Mortgages
Wills & Probate